

**AIRPORT PROPERTY INTEREST**

TRACT	PARCEL	ACREAGE	INTEREST	FAA PROJECT NO.
	1	208.20	FEE	FAAP 9-04-081-8101
	1-A	28.75	FEE	FAAP 9-04-081-6202
	1-B	4.62	FEE	FAAP 9-04-081-6202
	1-C	34.21	FEE	FAAP 9-04-081-6202
	2	42.13	FEE	FAAP 9-04-081-6202
	3	42.49	FEE	FAAP 9-04-081-C505
	4	17.29	FEE	FAAP 9-04-081-6202
	5	62.05	FEE	FAAP 9-04-081-6202
	6	20.31	FEE	FAAP 9-04-081-6202
	7	75.42	FEE	FAAP 9-04-081-6202
	8	70.09	FEE	FAAP 9-04-081-01
	9	10.74	FEE	FAAP 9-04-081-6202
	10	4.55	FEE	FAAP 9-04-081-C303
	11	1.25	FEE	FAAP 9-04-081-C303
	F	15.20	AVIATION EASEMENT	ZONING ORDINANCE NO. 866
	A		FUTURE	
	B	20	FEE	ADAP 6-06-0181-09
	C	20	FEE	ADAP 6-06-0181-07
	D		FUTURE	
	E	20	FEE	ADAP 6-06-0181-05
	F	20	FEE	ADAP 6-06-0181-05
	G	6.5	FEE	ADAP 6-06-0181-09
	H	20	FEE	ADAP 6-06-0181-06
	I		FUTURE	
	J	10	FEE	ADAP 6-06-0181-09
	K	7.23	FEE	ADAP 6-06-0181-06
	M	9.5	FEE	AIP 3-06-0181-03
	M-A	2.1	FEE	AIP 3-06-0181-03
	M-B	4.6	FEE	AIP 3-06-0181-03
	M-C	7.2	FEE	AIP 3-06-0181-03
	M-D	4.3	FEE	AIP 3-06-0181-03
	M-E	1.3	FEE	AIP 3-06-0181-03
	M-F	8.7	FEE	AIP 3-06-0181-03
	N	93	FEE	ADAP 6-06-0181-05
	O	11.3	FEE	AIP 3-06-0181-02
	P	11.42	FEE	AIP 3-06-0181-09



**ISBILL ASSOCIATES**  
 AIRPORT CONSULTANTS • DENVER, COLORADO  
**PALM SPRINGS REGIONAL AIRPORT**  
 PALM SPRINGS, CALIFORNIA

EXHIBIT "A"

REV. NO.	DATE	DESCRIPTION	APP.

DATE: OCTOBER 1995 SHEET 1 OF 1

# EXHIBIT "B"

**NOTE:**

This plat was prepared from record data only and does not represent a survey of the property shown hereon. This map has been approved upon the expressed condition that building permits shall not be issued for any development within this adjustment plat until necessary dedications if any have occurred.

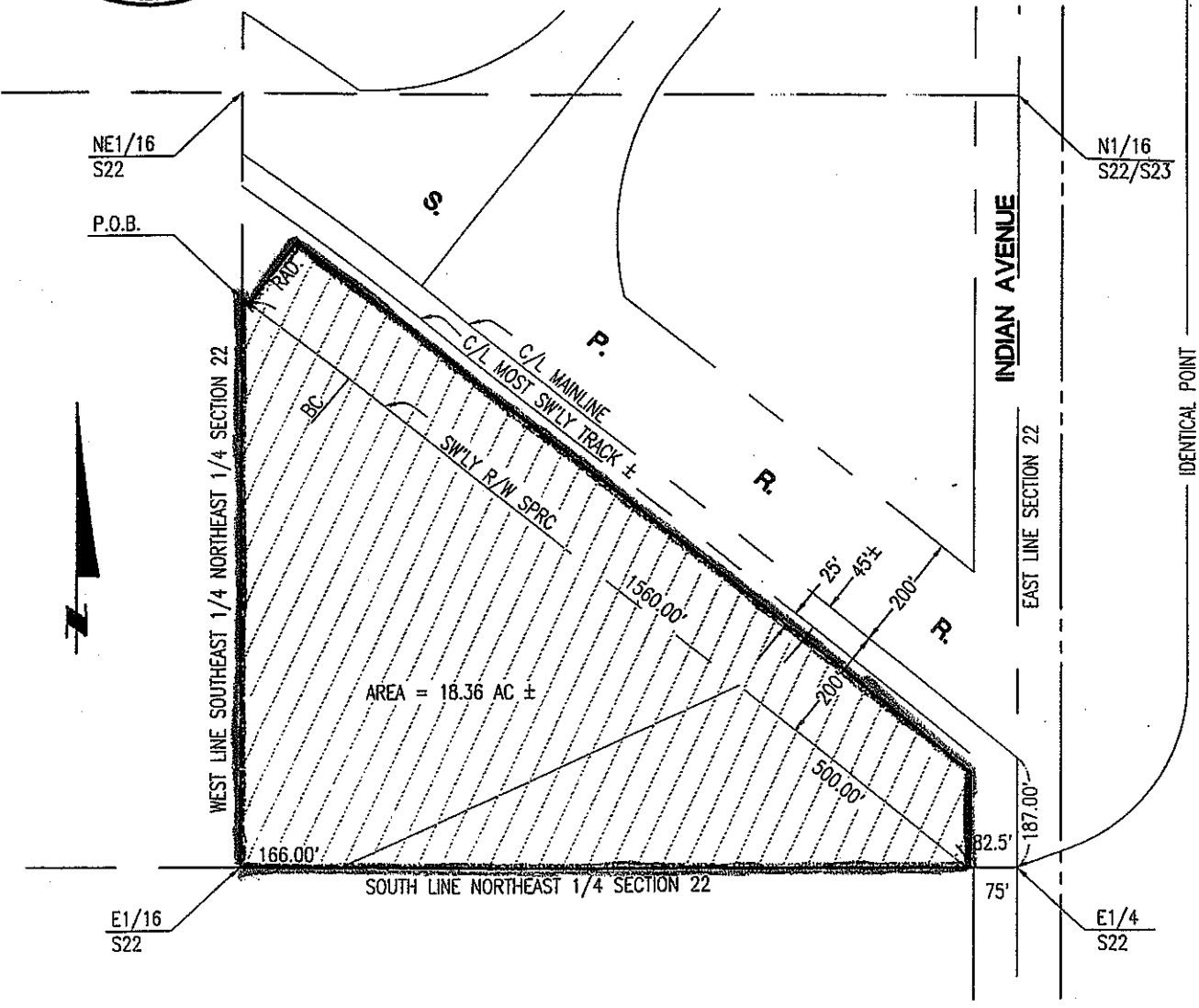
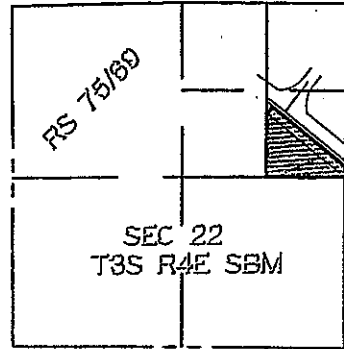
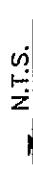
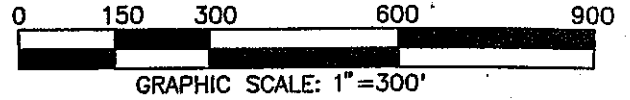

**ASL Consulting Engineers**  
 3001 EAST TAHQUITZ CANYON WAY, #200, PALM SPRINGS, CA 92282-6901

CAMARILLO (805) 388-2344  
 IRVINE (714) 727-7099  
 PALM SPRINGS (919) 320-4220  
 PASADENA (818) 683-0068  
 SAN BERNARDINO (909) 381-3868  
 SAN DIEGO (619) 673-5505

**PALM SPRINGS RAILROAD SITE**